

Conf-ID-ent™

Patient Identification Wristbands are:

- ✓ Easy-to-use
- ✓ Cost-Effective
- ✓ Customizable

Adult



Cat. No. WBADHEA-4A (Adult) — Green
Cat. No. WBADHEP-4A (Adult/Pediatric) — Green

Custom Imprinting Available!
Call 800.435.4242

Adult/Pediatric



Cat. No. WBADHEP-2A (Adult/Pediatric) — Blue
Cat. No. WBADHEA-2A (Adult)

Infant



Cat. No. WBADHEI-7A (Infant) — Pink

Vinyl Imprinter Adhesive Closure Wristband

- Soft vinyl material
- Lightweight and comfortable design
- Secure adhesive closure
- Latex and phthalate-free

Clear



Cat. No. WBADHEA-1A (Adult)
Cat. No. WBADHEP-1A (Adult/Pediatric)
Cat. No. WBADHEI-1A (Infant)

Yellow



Cat. No. WBADHEA-3A (Adult)
Cat. No. WBADHEP-3A (Adult/Pediatric)

Red



Cat. No. WBADHEA-5A (Adult)
Cat. No. WBADHEP-5A (Adult/Pediatric)

Orange



Cat. No. WBADHEA-6A (Adult)
Cat. No. WBADHEP-6A (Adult/Pediatric)

Purple



Cat. No. WBADHEA-8A (Adult)
Cat. No. WBADHEP-8A (Adult/Pediatric)

White



Cat. No. WBADHEA-9A (Adult)
Cat. No. WBADHEP-9A (Adult/Pediatric)
Cat. No. WBADHEI-9A (Infant)

Light Blue



Cat. No. WBADHEI-20A (Infant)

White with Ducks

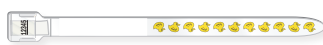

Cat. No. WBADHEI-23A (Infant)

To get your **special contract pricing**,
visit us at www.stjohninc.com

For a complete selection of patient identification wristbands, including barcodable thermal and laser products, visit us online at www.patientIDexpert.com