

BIO-LOGICS LABEL-BASED WRISTBAND SYSTEM

(1) WRISTBAND MULTI-POUCH (ADMIT) – ADULT/PEDIATRIC 1000/BX

Available in:

- Adult Blue (51601M)
- Adult Red (51602M)
- Adult Green (51603M)
- Adult Orange (51604M)
- Adult Clear (51605M)



- Pediatric Clear (51675M)
- Pediatric Orange (51676M)
- Pediatric Blue (51677M)
- Pediatric Red (51678M)
- Pediatric Green (51679M)



(2) PRE-EMBOSSED ID BAND TAG – 500 CARDS/BX (1000 TAGS)

Available in:

- Blue (51720D)
- Red (51721D)
- Green (51722D)
- Orange (51723D)
- Purple (51724D)

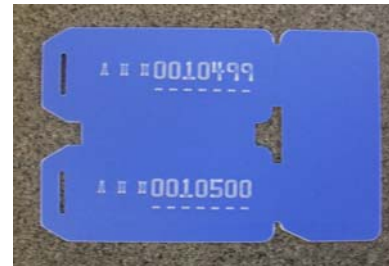

(3) ADMITTING LABELS AND ALERT LABELS

Admitting labels available in:

- Laser Labels (sheets)
- Direct Thermal/Thermal Transfer (rolls)



Catalog # 51494M

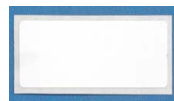

Thermal

Alert Labels available in:

- Various sizes, colors, and alert verbiage



Small



Medium



Large



X-large

(4) PORTABLE LABEL PRINTER AND LABEL CASSETTES

Printers available in:

- Black (51288BK)
- Blue (51288BU)
- Green (51288GR)
- Natural (51288NT)
- Red (51288RD)
- Yellow (51288YL)
- Wall mounted printers also available



Label Cassettes available in:

- Green 10/BX (51531X)
- Green 100/BX (51531C)
- Yellow 10/BX (51532X)
- Yellow 100/BX (51532C)
- Red 10/BX (51533X)
- Red 100/BX (51533C)
- White 10/BX (51534X)
- White 50/BX (51534L)
- White 100/BX (51534C)

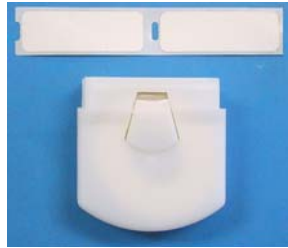

****See next page for Product Details and Assembly****

PRODUCT DETAILS & ASSEMBLY

1. To assemble the label-based wristband, first break apart the ID band tag. The embossed pieces (pre-embossed at the factory) each have a unique blood bank ID number, and will therefore be used for two different patients (one number for each patient). The remaining pieces (circled in yellow) can be thrown away.
2. Patient information with barcodes can be printed on either laser or thermal labels.
 - ***Laser labels** – 24 paper labels that can be applied to patient charts and 4 waterproof plastic labels (2 adult and 2 pediatric) that can be applied to the wristband tag.
 - ***Thermal labels** – Waterproof plastic material for direct thermal and thermal transfer printing.
3. Apply patient information band labels to front of ID band tag (non-embossed side) and slide into main pouch of wristband (after attaching band tag to tether). Insert label alerts into appropriate pouches on wristband.
4. Insert band tag (while connected to patient's wrist) into label printer to create self-imaging labels.
5. Labels are printed on demand at bedside to identify blood draws for this patient. The unique number on the ID band tag will positively link any blood samples/units and necessary paperwork to the correct patient.
6. With patient information (and barcode), unique blood ID number, and alerts all on one wristband, this system consolidates all pertinent patient information and serves as a hospital-wide solution for patient identification.

(1) Discard these pieces

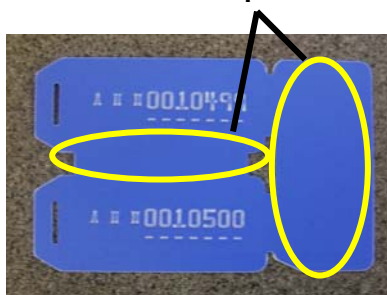

(2)

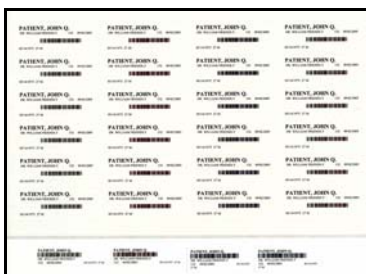

Catalog # 51494M

(3)



(4)



(5)



(6)

