

Assembly Instructions for Conf-ID-ent™ Shield Style Wristbands

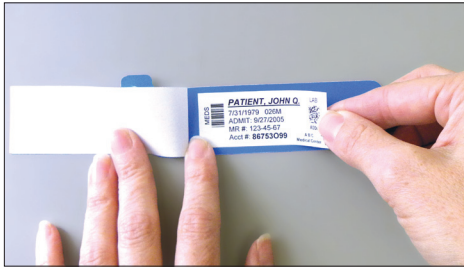

1. Fold shield back and apply label to wristband.

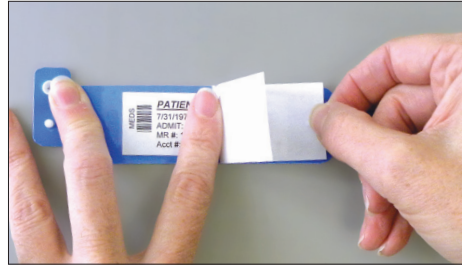

2. On a flat surface, peel white liner away from shield and smooth shield over label from left to right, being careful to avoid air bubbles.



3. Smooth edges of shield to wristband to ensure a secure seal.

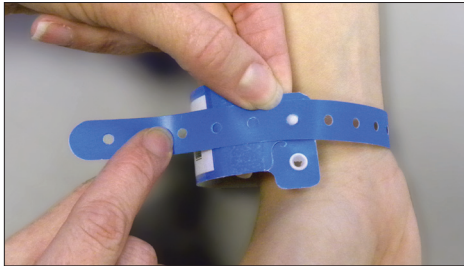

4. Wrap wristband around patient's wrist and find desired sizing hole.

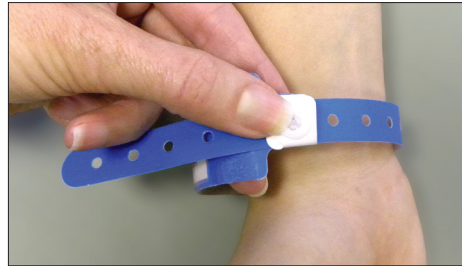

5. Fold over snap and press to secure wristband.

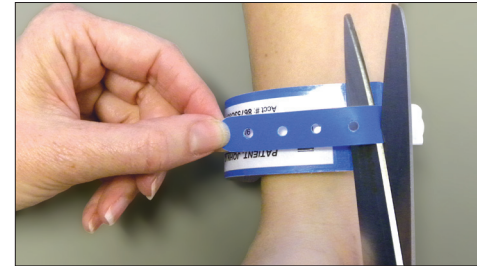

6. Trim excess with scissors if necessary.



ONLINE: www.stjohninc.com • www.patientIDexpert.com • **PHONE:** 800.435.4242 • **FAX:** 800.321.4409

EDI: via Global Healthcare Exchange  • **ADDRESS:** 25167 Anza Drive, Valencia, California 91355